

(U) Fourth Party Opportunities

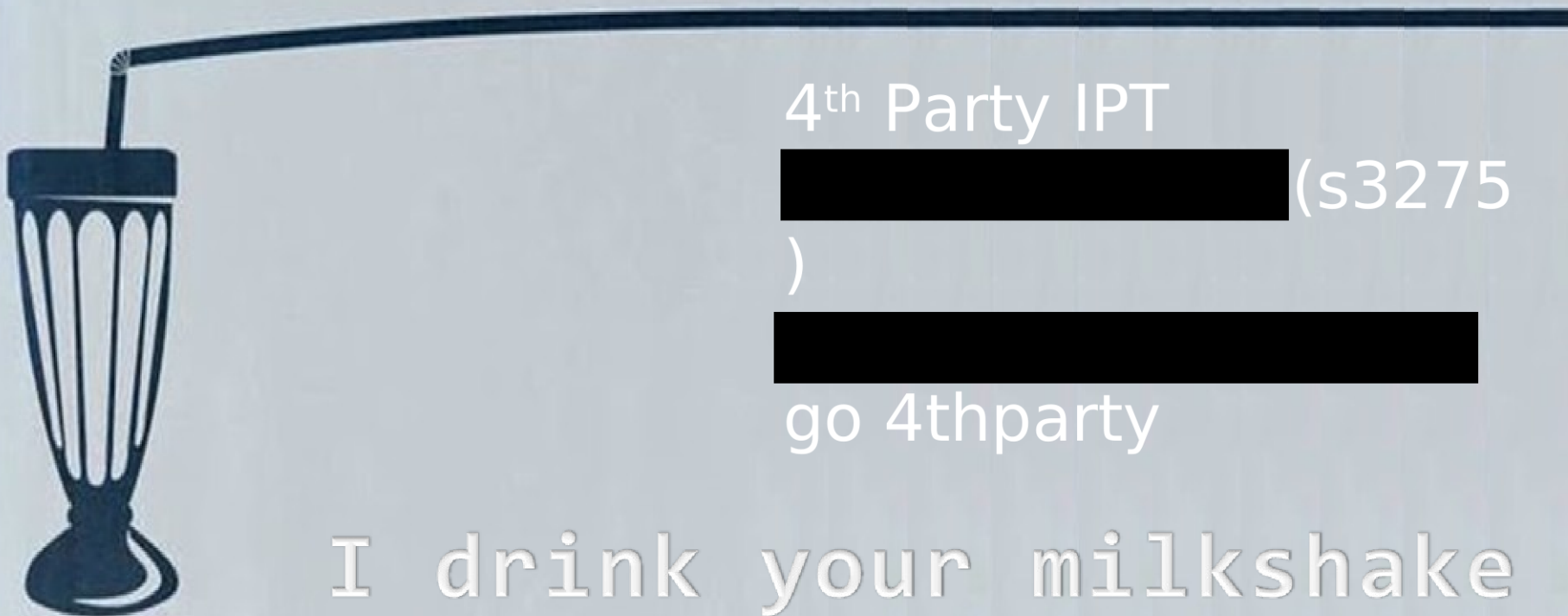

4th Party IPT

[REDACTED] (s3275
)

[REDACTED]

go 4thparty

I drink your milkshake

(U//FOUO) UNCLASSIFIED//FOR OFFICIAL USE ONLY Cyber Counterintelligence Division

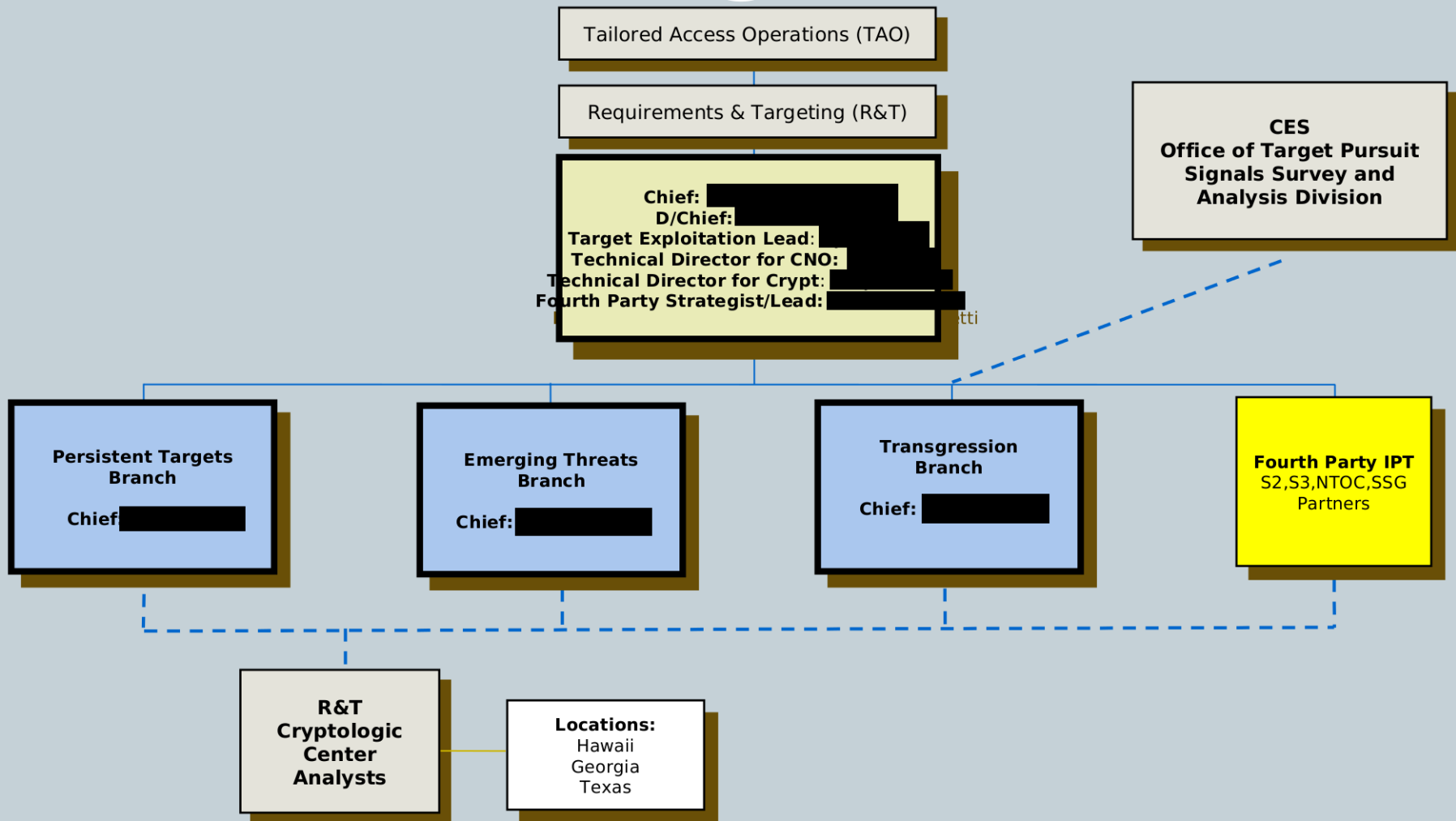

(U) What is 4th Party



- (S//SI//REL) 4th party collection leverages CCNE accesses to provide Foreign Intelligence from foreign CNE victims
- (U) Types of 4th Party opportunities
 - (U) Passive Acquisition
 - (U) Active Acquisition
 - (U) Victim Stealing / Sharing
 - (U) Re-purposing

(S//SI//REL) *Passive acquisition* utilizes mid-point collection to target information being ex-filtrated from victims of foreign CNE activities. This often involves CES efforts to decrypt or de-obfuscate the collected data.

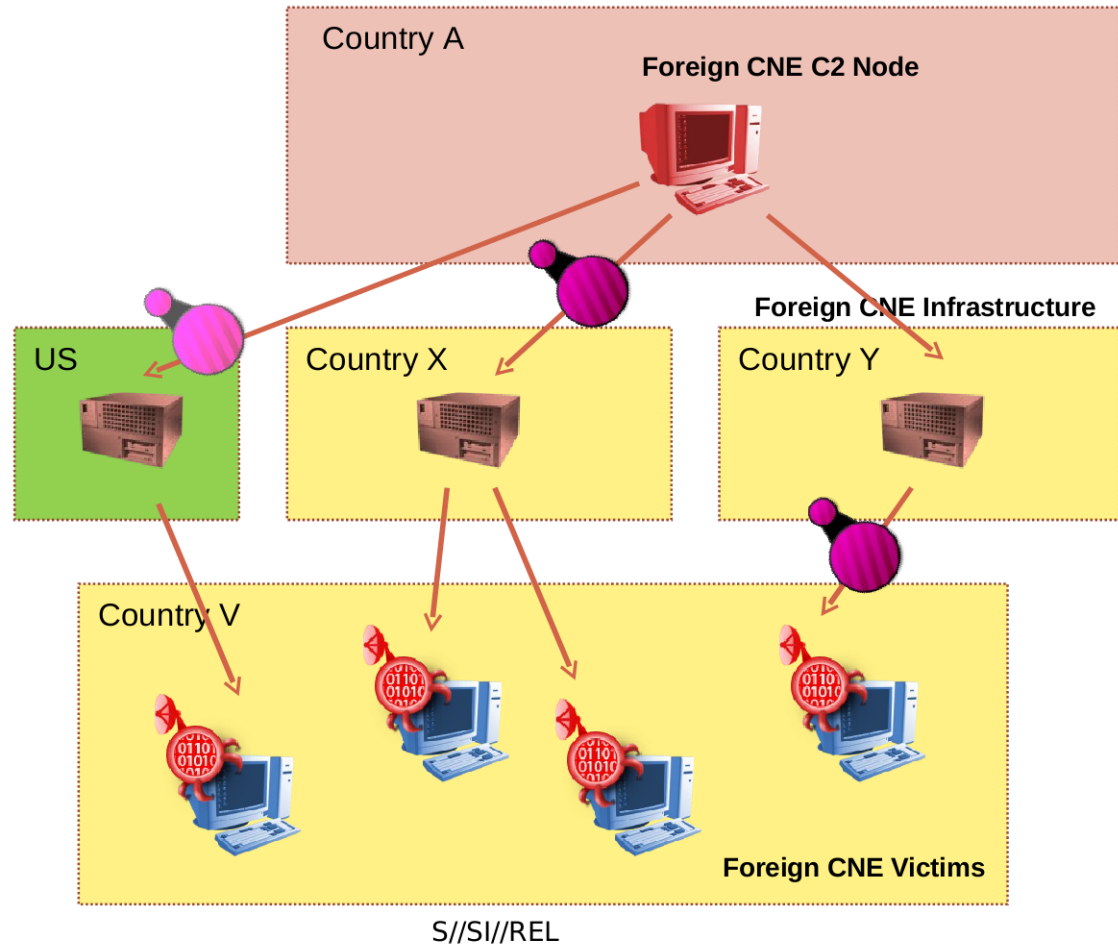

(U) Passive Acquisition

(S//SI//REL) *Active acquisition* utilizes end-point collection to target foreign CNE infrastructure in order to collect victim information.

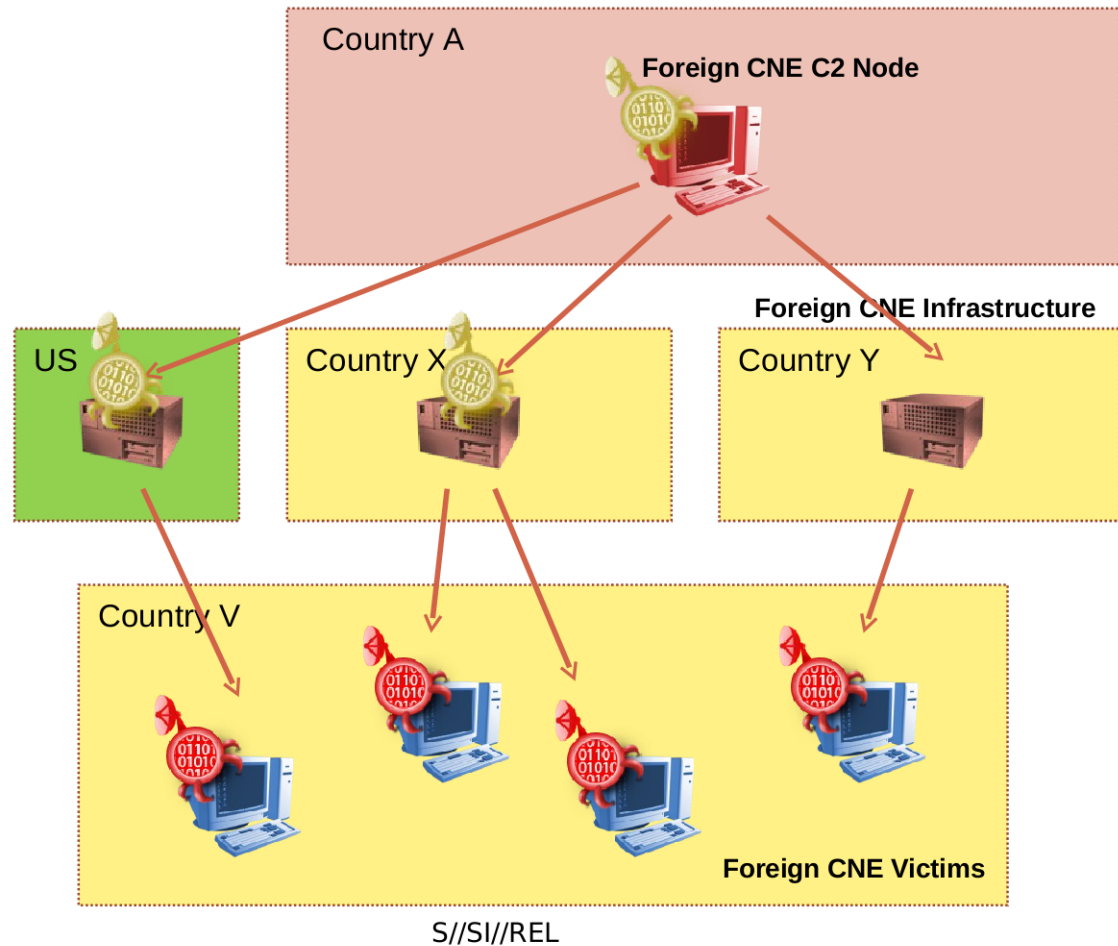

(U) Active Acquisition

(S//SI//REL) *Victim stealing* exploits weaknesses in foreign CNE implants and C2 systems to gain access to victims and either take control of the foreign implant or replace it with our own. This is NOT a disruption or CNA activity. It is solely used to further CNE accesses.

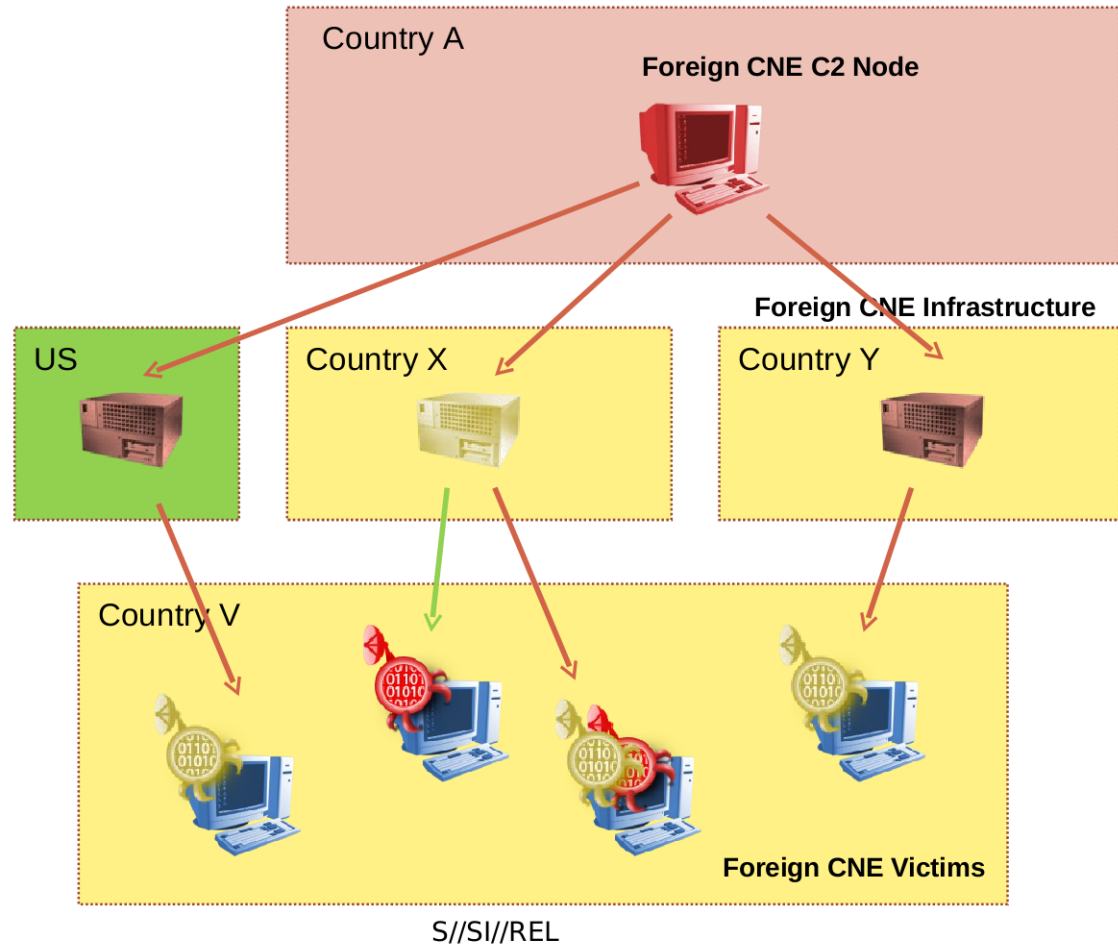

(U) Victim Stealing / Sharing

(S//SI//REL) *Re-purposing* utilizes captured foreign CNE components (implants, exploits, etc) to shorten the development cycle of our own CNE tools.

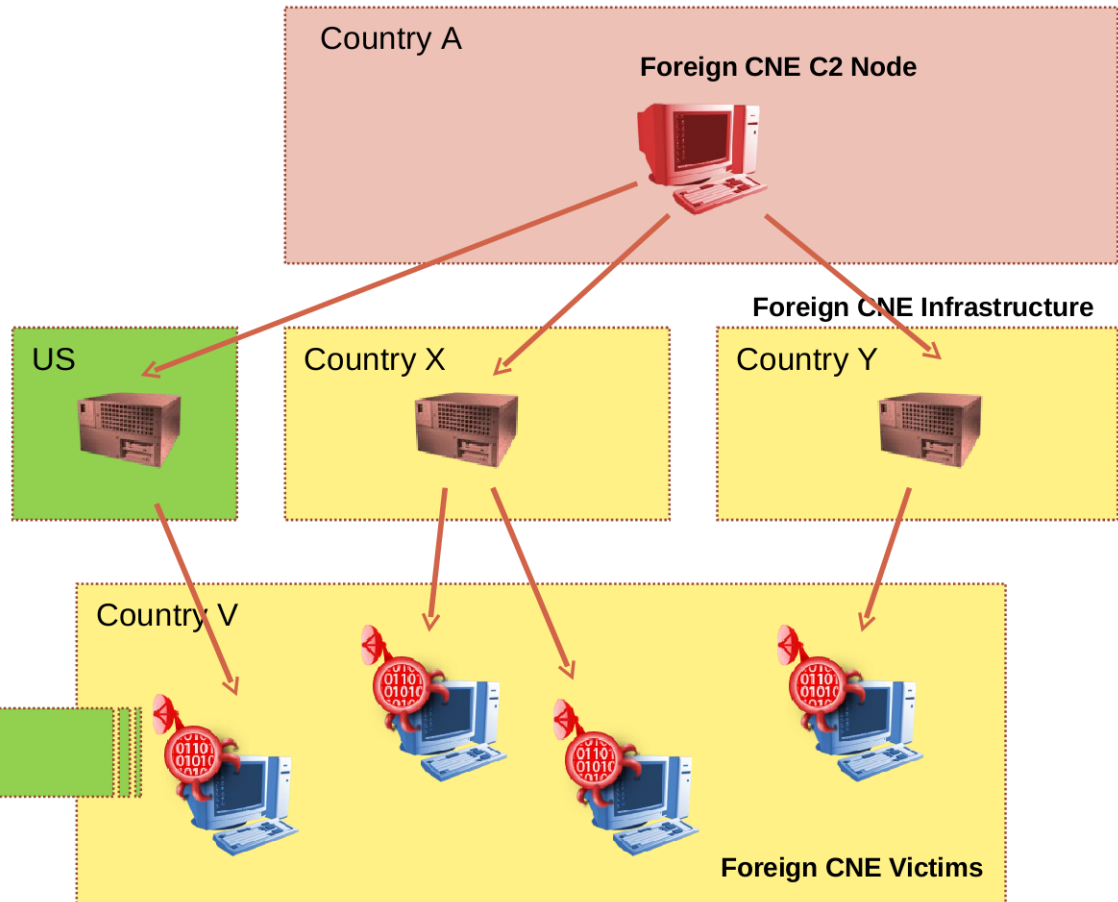

S//SI//REL

(U) Re-purposing

(U) 4th Party Decision Tree

(S//REL) The best sustained outcome is *passive acquisition* of valuable 4th party collected information. Where the 4th party is not collecting information of interest, but the victim is still of interest *victim stealing* can be pursued. Where passive or cryptographic issues prevent (or delay) passive acquisition, *active acquisition* will be pursued.

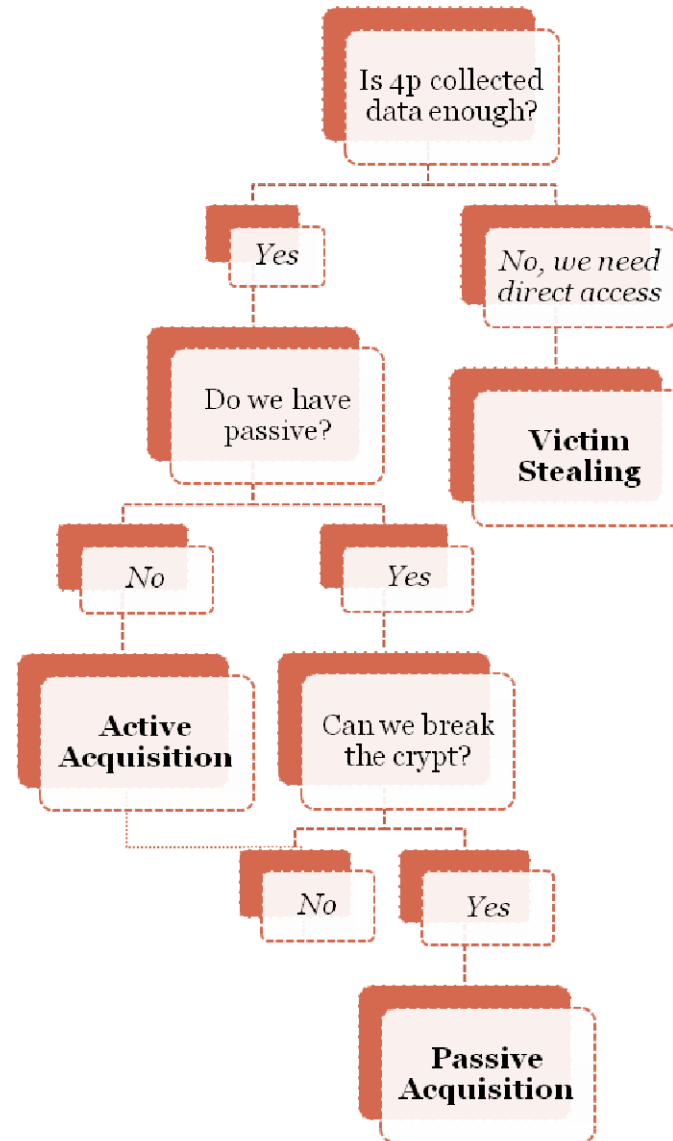

S//SI//REL

(U) 4th Party Lifecycle

(S//REL) The prioritization, development and exploitation cycle is continuous until the priority is lowered to standby or the intelligence value is being realized through passive alone.

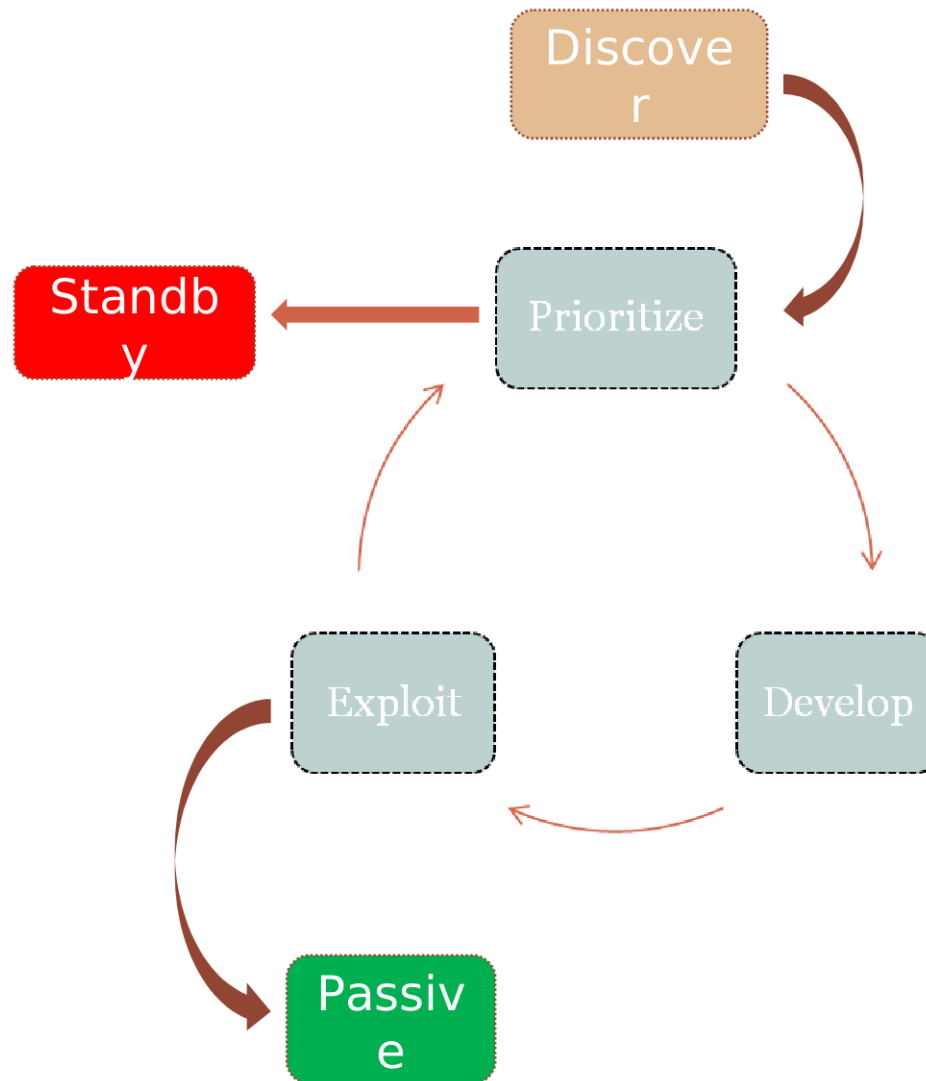

Fourth Party Example



VOYEUR

(U) VOYEUR Network Map



Iranian MOIS Implant

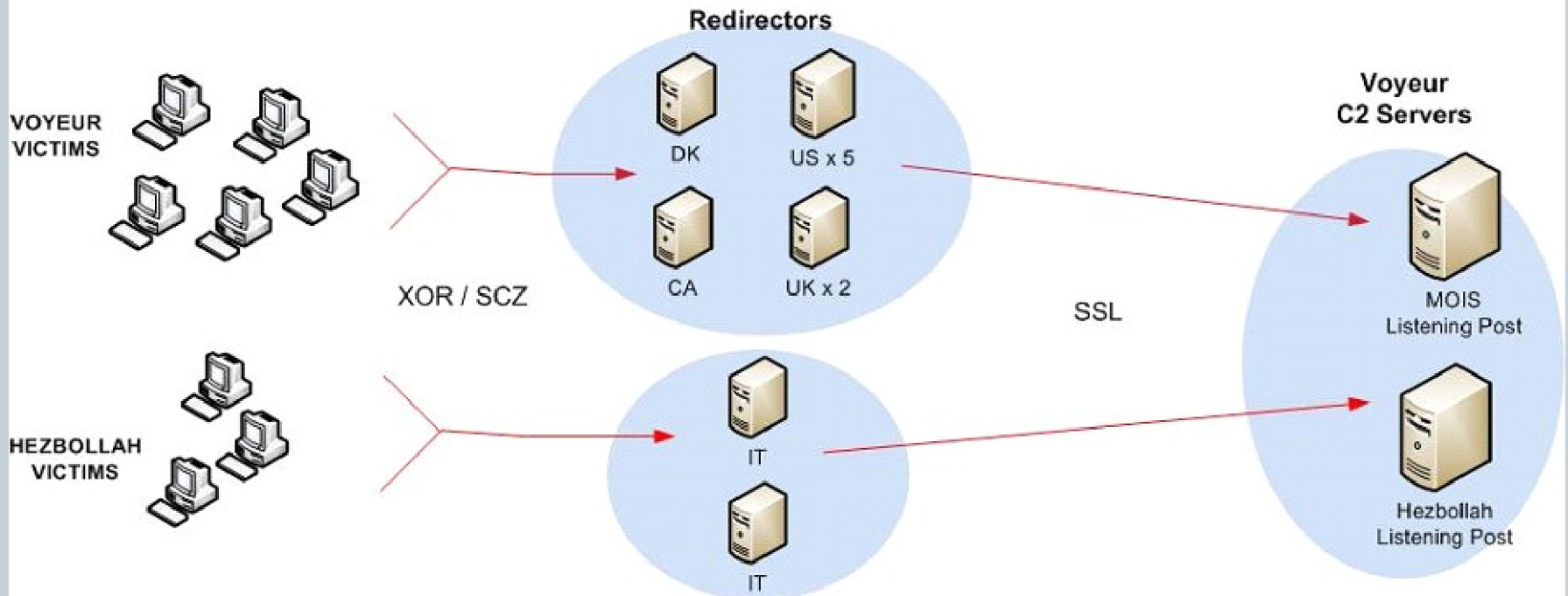

(U) VOYEUR Backend



me2 - Console - Mozilla Firefox 3.5 Beta 4

File Edit View History Bookmarks Tools Help

me2 - Console

me2 - Console - Archive - Packed - Upload RunThis - Sysinfo Datamine - Pack All Logout

ID	Subject	Client	Group	Last Connect	Platform	Actions	Data
1				34 day(s) ago	4.4L	Sysinfo FileMan Keylog NoninterShellHide ToMe2a RunThis EnFlash EnVer4 UserPass Monitor	
2				34 day(s) ago	4.4L	Sysinfo FileMan Keylog NoninterShellHide ToMe2a RunThis EnFlash EnVer4 UserPass Monitor	
3				34 day(s) ago	4.4L	Sysinfo FileMan Keylog NoninterShellHide ToMe2a RunThis EnFlash EnVer4 UserPass Monitor	
4				34 day(s) ago	4.4L	Sysinfo FileMan Keylog NoninterShellHide ToMe2a RunThis EnFlash EnVer4 UserPass Monitor	
5				34 day(s) ago	4.4L	Sysinfo FileMan Keylog NoninterShellHide ToMe2a RunThis EnFlash EnVer4 UserPass Monitor	
6				34 day(s) ago	4.4L	Sysinfo FileMan Keylog NoninterShellHide ToMe2a RunThis EnFlash EnVer4 UserPass Monitor	
7				34 day(s) ago	4.4L	Sysinfo FileMan Keylog NoninterShellHide ToMe2a RunThis EnFlash EnVer4 UserPass Monitor	
8				34 day(s) ago	4.4L	Sysinfo FileMan Keylog NoninterShellHide ToMe2a RunThis EnFlash EnVer4 UserPass Monitor	
9				34 day(s) ago	4.4L	Sysinfo FileMan Keylog NoninterShellHide ToMe2a RunThis EnFlash EnVer4 UserPass Monitor	
10				34 day(s) ago	4.4L	Sysinfo FileMan Keylog NoninterShellHide ToMe2a RunThis EnFlash EnVer4 UserPass Monitor	
11				34 day(s) ago	4.4L	Sysinfo FileMan Keylog NoninterShellHide ToMe2a RunThis EnFlash EnVer4 UserPass Monitor	
12				34 day(s) ago	4.4L	Sysinfo FileMan Keylog NoninterShellHide ToMe2a RunThis EnFlash EnVer4 UserPass Monitor	
13				34 day(s) ago	4.4L	Sysinfo FileMan Keylog NoninterShellHide ToMe2a RunThis EnFlash EnVer4 UserPass Monitor	
14				34 day(s) ago	4.4L	Sysinfo FileMan Keylog NoninterShellHide ToMe2a RunThis EnFlash EnVer4 UserPass Monitor	
15				34 day(s) ago	4.4L	Sysinfo FileMan Keylog NoninterShellHide ToMe2a RunThis EnFlash EnVer4 UserPass Monitor	
16				34 day(s) ago	4.4L	Sysinfo FileMan Keylog NoninterShellHide ToMe2a RunThis EnFlash EnVer4 UserPass Monitor	
17				34 day(s) ago	4.4L	Sysinfo FileMan Keylog NoninterShellHide ToMe2a RunThis EnFlash EnVer4 UserPass Monitor	
18				34 day(s) ago	4.4L	Sysinfo FileMan Keylog NoninterShellHide ToMe2a RunThis EnFlash EnVer4 UserPass Monitor	
19				34 day(s) ago	4.4L	Sysinfo FileMan Keylog NoninterShellHide ToMe2a RunThis EnFlash EnVer4 UserPass Monitor	
20				34 day(s) ago	4.4L	Sysinfo FileMan Keylog NoninterShellHide ToMe2a RunThis EnFlash EnVer4 UserPass Monitor	
21				34 day(s) ago	4.4L	Sysinfo FileMan Keylog NoninterShellHide ToMe2a RunThis EnFlash EnVer4 UserPass Monitor	
22				34 day(s) ago	4.4L	Sysinfo FileMan Keylog NoninterShellHide ToMe2a RunThis EnFlash EnVer4 UserPass Monitor	

Find: abou Previous Next Highlight all Match case

Done

(U) VOYEUR SQL Interface



125.10.42.238:10443 / localhost / me2 / SenderLog | phpMyAdmin 3.3.2 - Mozilla Firefox 3.5 Beta 4

Showing rows 0 - 29 (5,016 total. Query took 0.0154 sec)

```
SELECT * FROM 'SenderLog' LIMIT 0 - 30
```

Profiling [Edit] [Explain SQL] [Create PHP Code] [Refresh]

Show: 30 row(s) starting from record # 30

in horizontal mode and repeat headers after 100 cells

Sort by key: None

+ Options

	Id	User	FromEmail	FromName	ToEmail	ToName	AttackSerial	AttackID	GroupName	Message	EffectivePlugins
<input type="checkbox"/>	1	admin					404977754675776a636a	44277	mehrab-link-881217	Please use UTF-8 Character Encoding to view this e...	linkPlugin
<input type="checkbox"/>	2	admin					69775941306d78423944	44278	mehrab-link-881217	Please use UTF-8 Character Encoding to view this e...	linkPlugin
<input type="checkbox"/>	3	admin					4f5a58684b7063637032	44279	mehrab-link-881217	Please use UTF-8 Character Encoding to view this e...	linkPlugin
<input checked="" type="checkbox"/>	4	admin					7138706d4a4d4b4c764a	44280	mehrab-link-881217	Please use UTF-8 Character Encoding to view this e...	linkPlugin
<input type="checkbox"/>	5	admin					5231575f67315a713331	44281	mehrab-link-881217	Please use UTF-8 Character Encoding to view this e...	linkPlugin
<input type="checkbox"/>	6	admin					3356505a55726c615953	44282	mehrab-link-881217	Please use UTF-8 Character Encoding to view this e...	linkPlugin
<input type="checkbox"/>	7	admin					597575765f4931574132	44283	mehrab-link-881217	Please use UTF-8 Character Encoding to view this e...	linkPlugin
<input type="checkbox"/>	8	admin					6c685667305445552d71	44284	mehrab-link-881217	Please use UTF-8 Character Encoding to view this e...	linkPlugin
<input checked="" type="checkbox"/>	9	admin					65693578797445463345	44285	mehrab-link-881217	Please use UTF-8 Character Encoding to view this e...	linkPlugin
<input type="checkbox"/>	10	admin					75713441726364496b71	44286	mehrab-link-881217	Please use UTF-8 Character Encoding to view this e...	linkPlugin
<input type="checkbox"/>	11	admin					4a5a44737574525f3462	44287		hi	
<input type="checkbox"/>	12	admin					3331456a384f52546259	44288	mehrab-link-881217	Please use UTF-8 Character Encoding to view this e...	linkPlugin
<input checked="" type="checkbox"/>	13	admin					776d6a49586848576333	44289	mehrab-link-881217	Please use UTF-8 Character Encoding to view this e...	linkPlugin
<input type="checkbox"/>	14	admin					3468624a48720e756b4f	44290		hi	
<input type="checkbox"/>	15	admin					78485363666f5a345254	44291		hi <a	linkPlugin docxpPlugin

Find: aouu Previous Next Highlight all Match case Done

(U) UIS

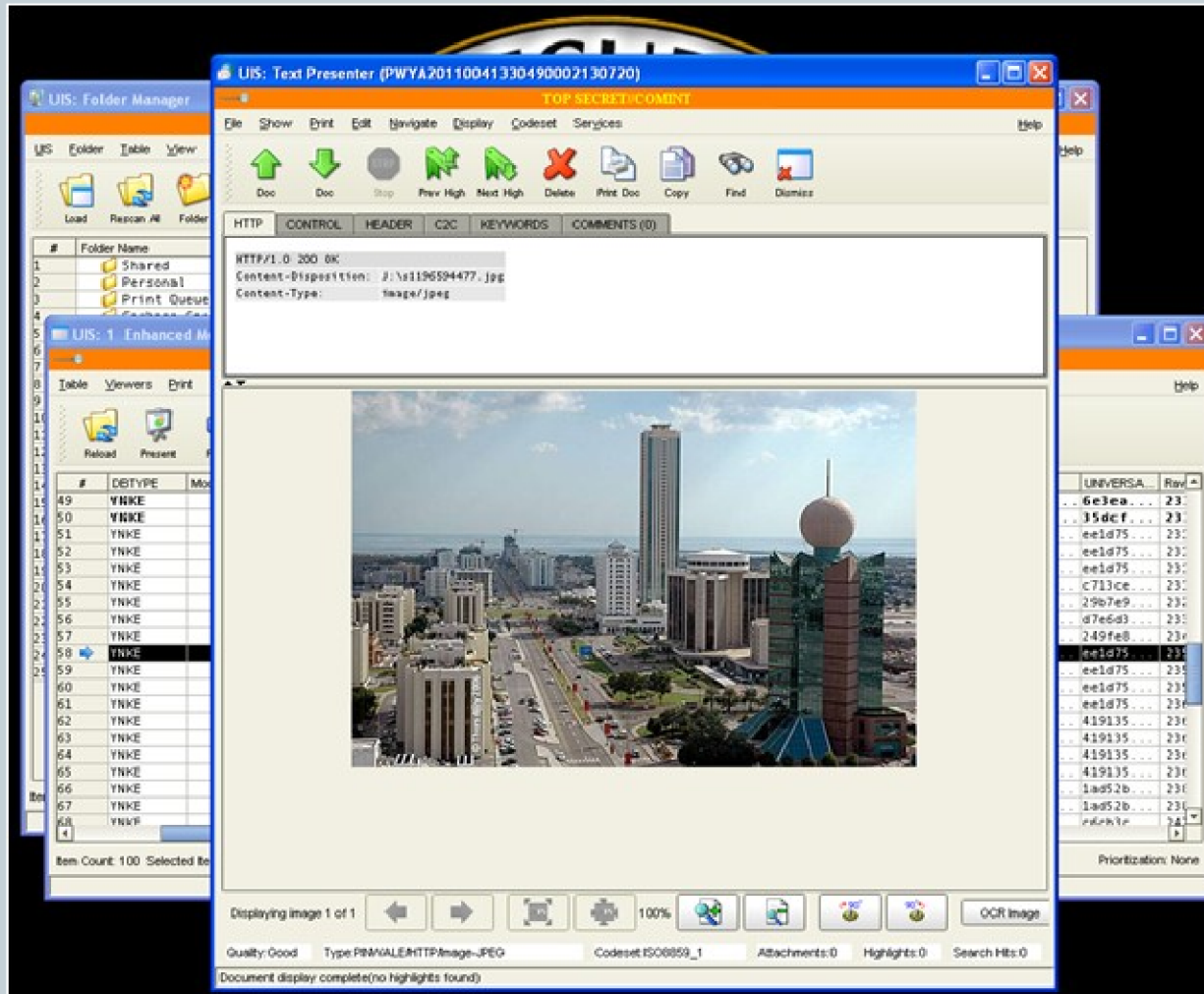

(U) TUNINGFORK



https://cndata...ata/repository/ x DIRTSHED - SEEKER CLOUD / ABR - WikiInfo +

TOP SECRET//COMINT//REL TO USA, AUS, CAN, GBR, NZL

Index of /Processed/DIRTSHED/[REDACTED]/2011-05-04/081700/opt/me2site /data/repository

<u>Name</u>	<u>Last modified</u>	<u>Size</u>	<u>Description</u>
Parent Directory		-	
1664/	06-May-2011 02:02	-	
1869/	06-May-2011 02:01	-	
2421/	06-May-2011 02:11	-	
2644/	06-May-2011 01:54	-	
3027/	06-May-2011 01:25	-	
3427/	06-May-2011 00:47	-	
3505/	06-May-2011 00:44	-	
3537/	06-May-2011 01:24	-	
3551/	06-May-2011 02:00	-	
3684/	06-May-2011 00:45	-	
3803/	06-May-2011 02:14	-	
3949/	06-May-2011 01:54	-	
4493/	06-May-2011 01:57	-	
4617/	06-May-2011 01:26	-	
4683/	06-May-2011 02:11	-	
4865/	06-May-2011 01:55	-	
5254/	06-May-2011 01:29	-	
5352/	06-May-2011 02:11	-	
5364/	06-May-2011 02:13	-	
5390/	06-May-2011 02:16	-	
5426/	06-May-2011 01:26	-	
5436/	06-May-2011 01:56	-	

TOP SECRET//COMINT//REL TO USA, AUS, CAN, GBR, NZL

(U) SEEKER



DYNAMIC PAGE - HIGHEST POSSIBLE CLASSIFICATION IS TOP SECRET//SI//REL TO USA, AUS, CAN, GBR, NZL

home favorites targets preferences help SEEKER turning exploration into knowledge 0.8.5 beta

cart (0) search for... DIRTSHEd advanced

DIRTSHEd

- UNIX [621] 598 collected 24 new
- etc [6] 6 collected
- HOSEHD [282] 282 collected 13 new
- opt [94] 88 collected 8 new
 - me2site [93] 88 collected 8 new
 - data [84] 82 collected 4 new
 - packed [83] 82 collected 4 new
 - default [82] 82 collected 4 new
 - 2011.01.10 clients-archive.7z.001
 - 2011.01.12 clients-archive.7z.001
 - 2011.01.16 clients-archive.7z.001
 - 2011.01.22 clients-archive.7z.001
 - 2011.01.27 clients-archive.7z.001
 - 2011.01.30 clients-archive.7z.001
 - 2011.02.01 clients-archive.7z.001
 - 2011.02.07 clients-archive.7z.001
 - 2011.02.16 clients-archive.7z.001
 - 2011.02.22 clients-archive.7z.001
 - 2011.02.27 clients-archive.7z.001
 - 2011.03.06 clients-archive.7z.001
 - 2011.03.10 clients-archive.7z.001
 - 2011.03.13 clients-archive.7z.001
 - 2011.03.19 clients-archive.7z.001
 - 2011.03.27 clients-archive.7z.001
 - 2011.04.04 clients-archive.7z.001
 - 2011.04.10 clients-archive.7z.001
 - 2011.04.13 clients-archive.7z.001
 - 2011.04.17 clients-archive.7z.001
 - 2011.04.20 clients-archive.7z.001
 - clients-archive-01-January-2014.7z.001
 - clients-archive-01-January-2014.rar.part1.rar
 - clients-archive-01-January-2014.rar.part2.rar
 - clients-archive-01-January-2014.rar.part3.rar

UNIX | opt | me2site | data | packed | default | 2011.01.10-16.22.51-clients-archive.7z.001

Time	Attr	Size	Compressed	Name
08:57:06A	140	1276719708	FileMan/2011_01_08_08_56_36_2_
08:57:02A	173		01_08_08_57_02_62.220.113.113
08:57:37A	140		FileMan/2011_01_08_08_57_07_2_
08:57:08A	173		1_01_08_08_57_08_85.133.189.11
08:57:33A	173		01_08_08_57_33_217.218.133.6
08:58:08A	140		FileMan/2011_01_08_08_57_38_2_
08:57:56A	173		Report/2011_01_08_08_57_56_21_
08:58:40A	140		FileMan/2011_01_08_08_58_10_2_
08:58:12A	173		01_08_08_58_11_94.183.226.20
08:58:23A	7775		s/2011_01_08_08_58_22_92.242.2
08:58:26A	18248		1_01_08_08_58_26_92.242.222.2
08:58:28A	173		rt/2011_01_08_08_58_28_89.165
08:58:31A	664679		1_01_08_08_58_31_95.82.105.23
08:59:11A	140		FileMan/2011_01_08_08_58_41_2_
08:58:41A	76619		01_08_08_58_41_217.218.133.68
08:58:44A	23720		01_08_08_58_44_217.218.133.68
08:58:55A	173		ort/2011_01_08_08_58_55_119.2
08:59:42A	140		FileMan/2011_01_08_08_59_12_2_
08:59:12A	173		08_59_12_91.99.185.141_98.bin
08:59:25A	2271		011_01_08_08_59_25_92.242.222
08:59:28A	173		2011_01_08_08_59_27_92.242.22
09:00:13A	140		FileMan/2011_01_08_08_59_43_2_
08:59:45A	173		11_01_08_08_59_45_89.144.174.
09:00:02A	173		01_08_09_00_02_62.220.113.113
09:00:12A	173		1_01_08_09_00_12_85.133.189.11
09:00:44A	140		FileMan/2011_01_08_09_00_14_2_
09:00:38A	173		01_08_09_00_38_217.218.133.6
09:00:40A	173		2011_01_08_09_00_40_92.242.22
09:00:44A	11712		/2011_01_08_09_00_42_92.242.2
09:01:16A	140		FileMan/2011_01_08_09_00_45_2_
09:00:57A	173		Report/2011_01_08_09_00_57_21_
09:00:59A	173		1_01_08_09_00_59_77.36.153.21
09:00:58A	180		01_08_09_00_58_77.36.153.21
09:01:47A	140		FileMan/2011_01_08_09_01_17_2_
09:01:29A	173		rt/2011_01_08_09_01_23_89.165
09:02:18A	140		FileMan/2011_01_08_09_01_48_2_
09:01:57A	173		ort/2011_01_08_09_01_57_119.2
09:02:12A	173		09_02_12_01_08_105.11_62.11

Information Owner: T1212 717-3666 Page Publisher: SEEKER Team, T1212 717-3666 DERIVED FROM: NSA/CSSM 1-52 / DATED: 08 January 2007 / DECLASSIFY ON: 20320108

DYNAMIC PAGE - HIGHEST POSSIBLE CLASSIFICATION IS TOP SECRET//SI//REL TO USA, AUS, CAN, GBR, NZL

(U) Cloud/ABR

(TS//SI//REL TO USA, FVEY) Project DIRTSHEd 

File Type	Hash	Language	Cone	Classified	Hitlist	Overlaps		
SHOCKWAVE	0	0	0	0	2	2	8	
SOURCECODE_C_CPP	0	0	0	28	40	40	74	
SOURCECODE_JAVA	0	0	0	0	2	2	80	
SOURCECODE_JAVASCRIPT	0	0	0	1	25	27	31	
SOURCECODE_PHP	0	0	0	127	521	537	1284	
SOURCECODE_PYTHON	0	0	0	138	546	546	546	
SOURCECODE_RUBY	0	0	0	19	70	70	71	
SQLITE_DATABASE	0	0	6	6	6	15	40	
TAR	0	0	0	13	13	13	17	
TAR-UNWRAPPED	0	0	0	209	209	209	364	
TEXT	0	0	1	278	833	859	4528	
THUMBS_DB	0	0	0	0	4	6	11	
TIFF	0	0	3	3	3	3	143	
TRUETYPE	0	0	0	0	0	0	98	
UNIX-BASH-SCRIPT	0	0	0	21	90	90	133	
UNIX-PERL-SCRIPT	0	0	0	1	4	4	43	
UNIX-SH-SCRIPT	0	0	0	177	490	490	513	
UNIX_PASSWORD_FILE	0	0	0	11	23	38	260	
UNKNOWN	0	0	0	0	0	0	1	
UNKNOWN-ENORMOUS	0	0	0	35	41	44	56	
UNKNOWN-HUGE	0	0	1	58	72	90	157	

(TS//SI//REL) Example: Victim Stealing

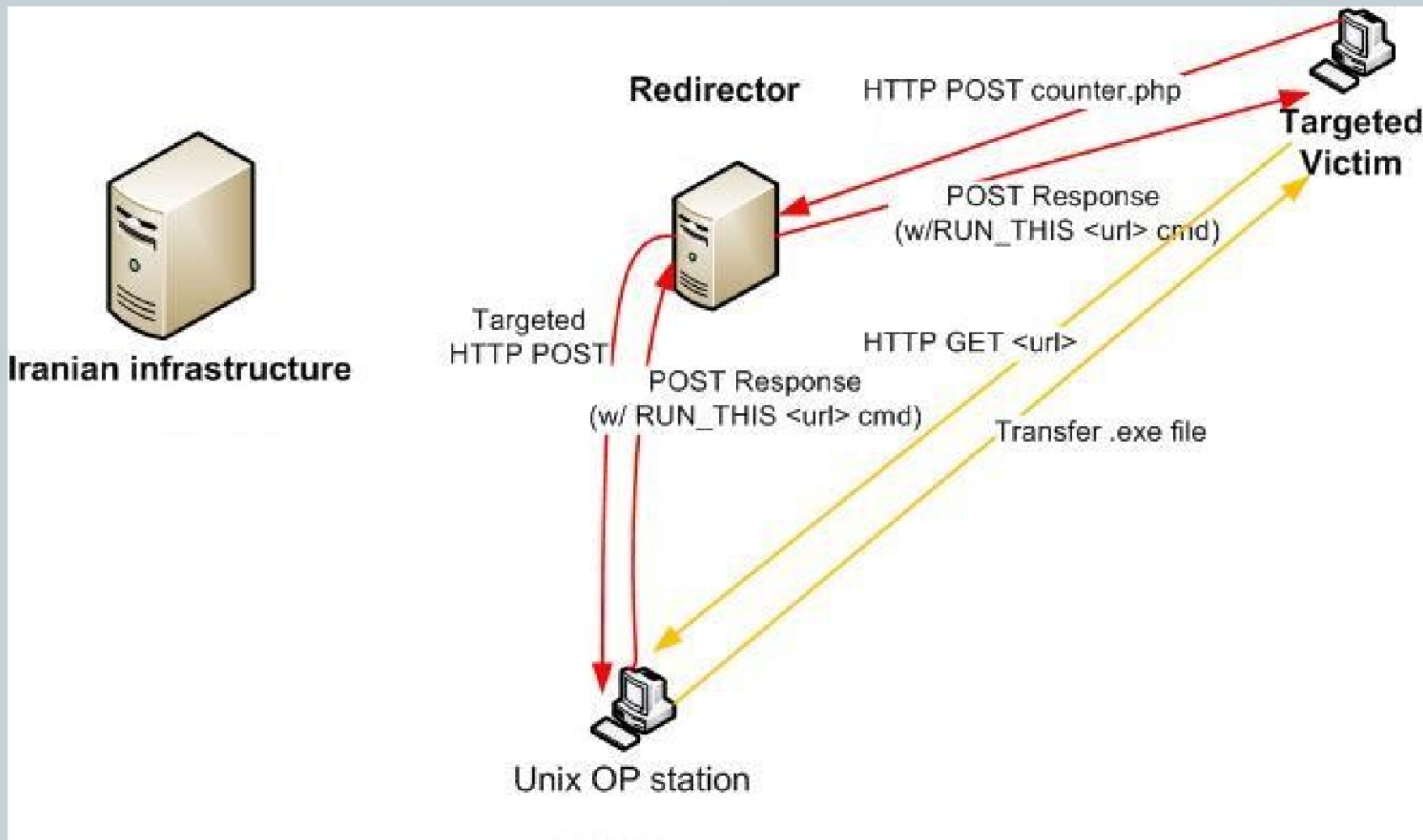

(U//FOUO) Repurposing



The screenshot displays the CodeBrowser interface for the file `sdsnd32_dll/SDSND32.DLL`. The main window shows the assembly code for the function `FUN_100012c0`. The code includes instructions such as `SUB ESP, 0x400`, `PUSH EBX`, `PUSH EBP`, `PUSH ESI`, `MOV EBP, [USER32.DLL::GetKe...`, `PUSH EDI`, `MOV ECX, 0x0ff`, `XOR EAX, EAX`, `LEA EDI, [ESP + local_3fc]`, `MOV Gword ptr [ESP + local_...`, `STOSD, REP ES: EDI`, `MOV ECX, 0x96`, `MOV EDI, DAT_1000a818`, `STOSD, REP ES: EDI`, `PUSH OxB`, `CALL [KERNEL32.DLL::Sleep]`, `CALL FUN_100011d0`, and `XOR EBX, EBX`. The assembly code is accompanied by a control flow graph (CFG) on the right side of the interface. The CFG consists of several nodes representing basic blocks of code, connected by arrows indicating the flow of execution. The nodes are labeled with their addresses and names, such as `100012c0 - FUN_100012c0`, `100012f1 - LAB_100012f1`, `10001300 - LAB_10001300`, and `10001380 - LAB_10001380`. The CFG shows a complex flow with multiple branches and loops, illustrating the control flow of the function. The interface also includes a Symbol Tree on the left, a Data Type Manager, and a Console window at the bottom.

(U) Current Efforts



(U) VicDB

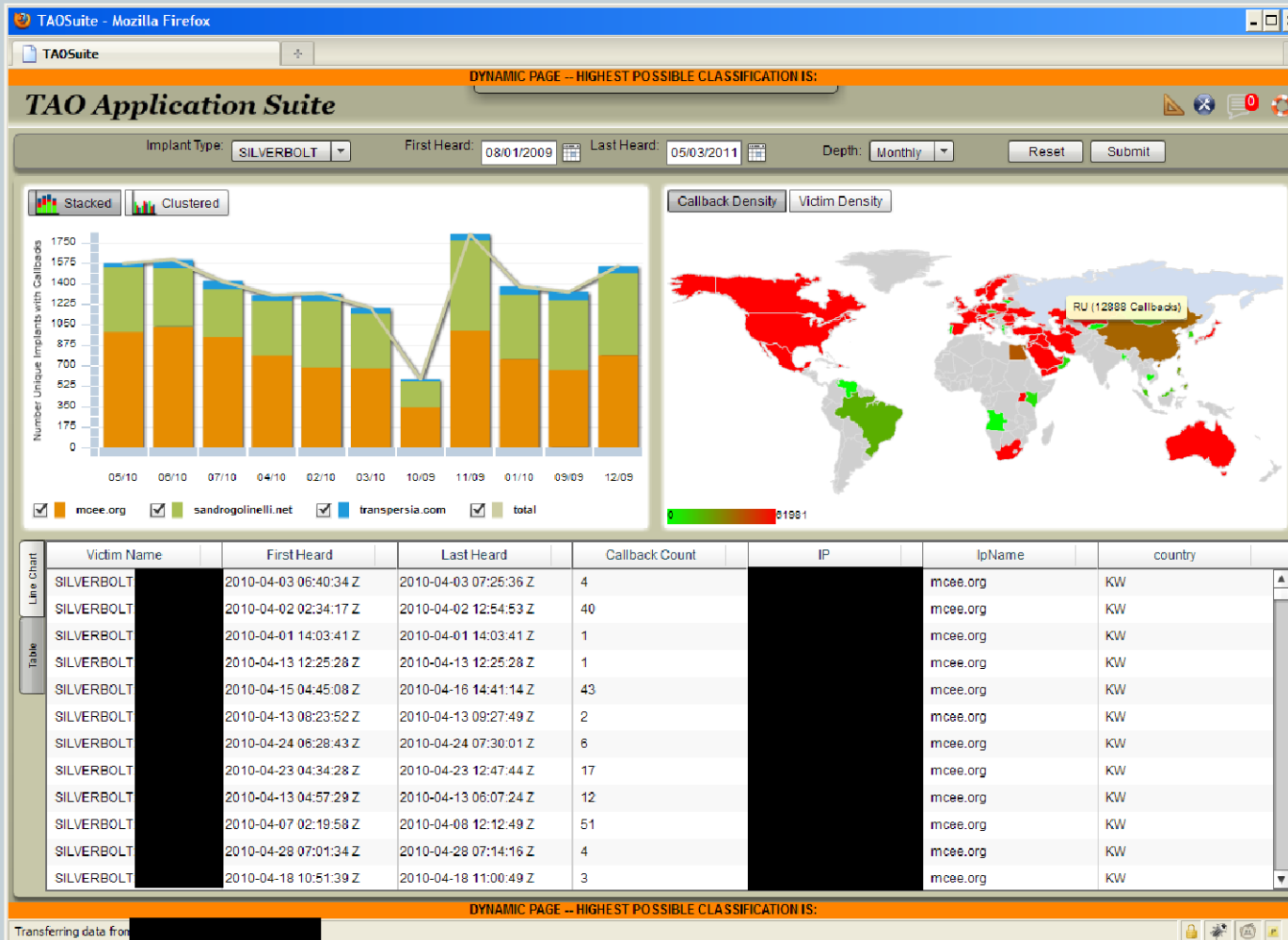

(S//SI) Survey Data



```
SYSTEM2\NETWORK SERVICE      SYSTEM2 NETWORK SERVICE      S-1-5-20
SYSTEM2\BUILTIN               SYSTEM2 BUILTIN              S-1-5-32
```

-----UserAccount-----

AccountType	Caption	Domain	FullName
512	SYSTEM2\Administrator	SYSTEM2	
512	SYSTEM2\ASPNET	SYSTEM2	ASP.NET Machine Account
512	SYSTEM2\Guest	SYSTEM2	
512	SYSTEM2\HelpAssistant	SYSTEM2	Remote Desktop Help Assistant Account
512	SYSTEM2\SUPPORT_388945a0	SYSTEM2	CN=Microsoft Corporation,L=Redmond,S=Washington

-----TimeZone-----

Bias	Caption	SettingID
210	(GMT+03:30)	[REDACTED]

-----dir "C:\Documents and Settings\Administrator\desktop"-----

Volume in Drive C has no label.
Volume Serial Number is C437-1E2D

Directory of C:\Documents and Settings\Administrator\desktop

```
05/12/2011 05:31 PM <DIR>      .
05/12/2011 05:31 PM <DIR>      ..
05/08/2011 08:08 PM          134,915 1256694986[1].jpg
05/08/2011 08:15 PM          155,166 croppedbusiness_success_-_graph_mp_jpg_nls2[1].jpg
04/08/2011 09:48 PM           606 GetPLV.lnk
05/03/2011 07:40 PM <DIR>      Hardware
05/03/2011 08:03 PM          2,473 Microsoft Office Excel 2007.lnk
05/09/2011 06:40 PM          2,497 Microsoft Office Word 2003.lnk
05/11/2011 11:24 AM          2,515 Microsoft Office Word 2007.lnk
04/22/2011 01:15 PM           1,515 Paint.lnk
          7 File(s)          299,687 bytes
          3 Dir(s)      51,504,803,840 bytes free
```

-----dir "C:\Documents and Settings\Administrator\My Documents"-----

Volume in drive C has no label.
Volume Serial Number is C437-1E2D

Connection-specific DNS Suffix . : MyDslDomain

Description : Broadcom NetXtreme Gigabit Ethernet

Physical Address. : 00-0E-7F-62-5C-49

Dhcp Enabled. : Yes

Autoconfiguration Enabled : Yes

IP Address. : [REDACTED]

Subnet Mask : [REDACTED]

Default Gateway : [REDACTED]

DHCP Server : [REDACTED]

DNS Servers : [REDACTED]

Lease Obtained. : Thursday, May 19, 2011 11:39:16 AM

Lease Expires : Saturday, May 21, 2011 11:39:16 AM

These Windows services are started:

Automatic Updates

Background Intelligent Transfer Service

Client Service for NetWare

COM+ Event System

Computer Browser

Cryptographic Services

DCOM Server Process Launcher

DHCP Client

Distributed Link Tracking Client

DNS Client

Error Reporting Service

(U) DEADSEA



This system is audited for USSID 18 and Human Rights Act compliance
TOP SECRET//COMINT//REL TO USA, AUS, CAN, GBR, and NZL//20820108

XKEYSCORE Welcome [redacted] [Warning: your password has expired!](#) [Log Out](#)

Home Search Workflow Central Results Fingerprints Statistics Map My Account XK Forum Help

Navigation Filter

- Ccne byzantine raptor regeidb2
- Ccne Byzantine Raptor Rolex
- Ccne Byzantine Raptor Trojan3
- Ccne Plaiddiana Command Packet
- Ccne Traffic
- Ccne Victim Id
- Ccne Zebedee Parse
- Cdma A11 Metadata
- Computer Serial Numbers
- DNS High Entropy
- DataFlurryPhoneInfoExtractor
- Diameter AVP Metadata
- Diameter Header Metadata
- Dynamic DNS Updates
- E Ticket
- ESP SPI
- Eclipticplot
- Electronic Attack Heuristics
- Email
- Encryption Steg Camo
- Encryption Steg JSTEG
- Exif Metadata
- Expression Engine
- FACEBOOK
- Facebook Chat Jabber
- Fourth Party CNE_DEADSEA_**
- Generic IDirect
- Google Analytics
- Google StreetView
- Google StreetView Thumb
- Google StreetView Tile
- Gtp Pdp Context
- HAWALA
- Happyfoot
- IE Cookies

Help

Show/Hide Fields* Advanced Features Show Hidden Search Fields Clear Search Values Reload Last Search Values ***There are hidden Fields.**

Search: Fourth Party CNE_DEADSEA_

Query Name: asmaest_0

Justification: [Recent Justifications](#)

Additional Justification: [dropdown]

Miranda Number: [input]

Current Time: 2011-05-13 13:33:16 GMT

Datetime: 1 Day Start: 2011-05-12 00:00 Stop: 2011-05-14 00:00

activity:	[dropdown]
attribute_name:	[dropdown]
attribute_value:	[input]
bluesmoke_id:	[input]
computer_id:	[input]
direction:	[dropdown]
implant_command:	[input]
implant_id:	[input]

(S//SI) Discovery for 4th Party



DYNAMIC PAGE - HIGHEST POSSIBLE CLASSIFICATION IS TOP SECRET//COMINT//REL TO USA, FVEY

CROSSBONES2
LOGGED IN AS [REDACTED] PROFILE
SEARCH

Shiver me timbers!

Home
Entries
Reports
Activity Groups
User Groups
Tasking
Tags
Profile

NAVIGATION

- Home
- Entries
- New Journal Entry
- List Snippets
- New Snippet
- List Persons
- New Individual
- New Organization
- List Events
- Reports
- Activity Groups
- User Groups
- Tasking
- Tags
- Profile

CROSSBONES JOURNAL ENTRIES

(U//FOUO) This entry may contain information not fully assessed and is intended for analytic collaboration only. The recipient may not use, report or further disseminate this information unless or until it is published in a report.

DATA ELEMENTS

ip addresses

[REDACTED]

email addresses

(TS//SI//REL) Perefact Keylogger Activity 🔦 5.0 ⭐

XBJE/1/16896/05/2011 TOP SECRET//COMINT//REL TO USA, FVEY May 06, 2011

Warning: There are no diamond model events defined on this journal entry.

Content
Enrichments
Events
History

<p>author [REDACTED]</p> <p>project / user group CYBERQUEST - MHS</p> <p>intrusion sets UNKNOWN</p> <p>access PUBLIC</p> <p>details</p> <div style="border: 1px solid gray; padding: 5px; margin-top: 5px;"> <p>(TS//SI//REL) Perefact Keylogger is installed on hostname DOM (Russian for 'home'), private IP address [REDACTED] for user "Home". Websites surfing information and screenshots have been stored at an account at Russian IP [REDACTED], inbox.ru mail server, and are being delivered to a U.S. IP. A courtesy copy of the logs is delivered to user [REDACTED]. [REDACTED] is a Moscow-based software services company, member of a leading Russian technology group [REDACTED]. [REDACTED] is probably [REDACTED].</p> <p>Apparently, the victim(s) of the keylogging are members of the [REDACTED] including [REDACTED] [REDACTED] possibly wife to the [REDACTED] referenced above, as well as [REDACTED].</p> <p>[REDACTED] Keylogger is probably installed to monitor children's and wife's activity</p> <p>[REDACTED] is well-connected. Her email is [REDACTED]. She has a presence on LinkedIn. And her Facebook password was sniffed as [REDACTED]. Several other passwords for both [REDACTED] and [REDACTED] have been captured. Possibly [REDACTED] is [REDACTED] Head of PR and Advertising at [REDACTED] Moscow.</p> <p>Her contacts include:</p> <p>[REDACTED] Director for Corporate Development at [REDACTED]</p> <p>[REDACTED] probably husband.</p> </div>

 source SIGINT:FORNSAT source site / source signal USJ-759 / source classification TOP SECRET//COMINT//REL TO USA, FVEY source date 2011-05-06 00:00:00 UTC source description |

ACTIONS

- New Journal Entry
- Attach File
- New Association
- New Signature
- Like This
- Follow this Entry
- Rescan for Data Facets
- Export Events
- Add a Link

ASSIGNED TAGS

- direction
- intent
- result
- methodology
- phase
- actor
- victim
- capability
- infrastructure
- geopolitical environment
- technology
- other: positive correlations
- other: negative correlations

KEYWORDS

keywords

UPLOAD / ATTACH FILE

Contact us



EMAIL: DL 4THPARTY

NSANET: GO 4THPARTY

JABBER: S2 CYBER ANALYSIS